Wereldwijs
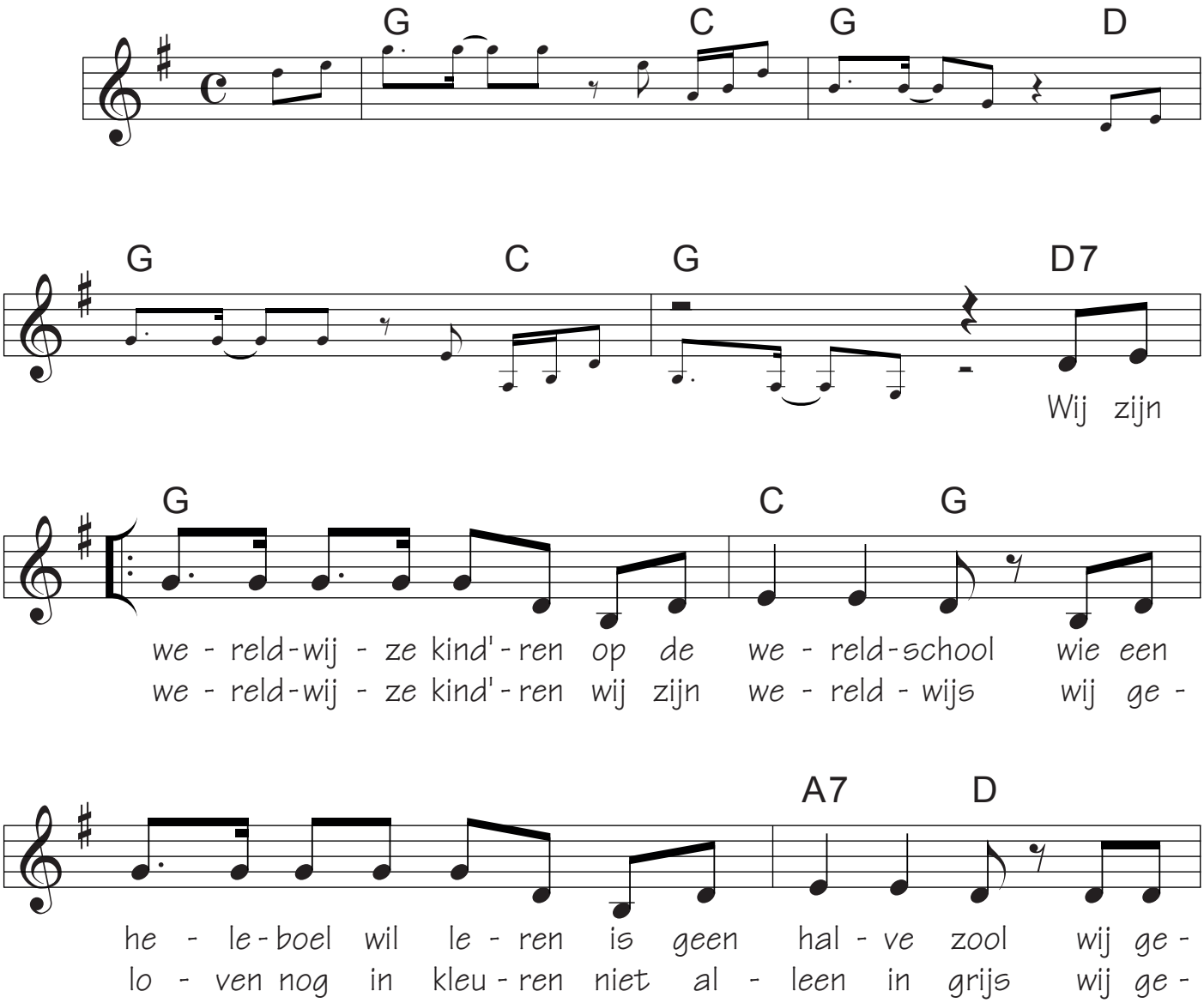
Tekst en muziek:
Elly Zuiderveld-Nieman