Hosanna

Matth. 21: 6-9
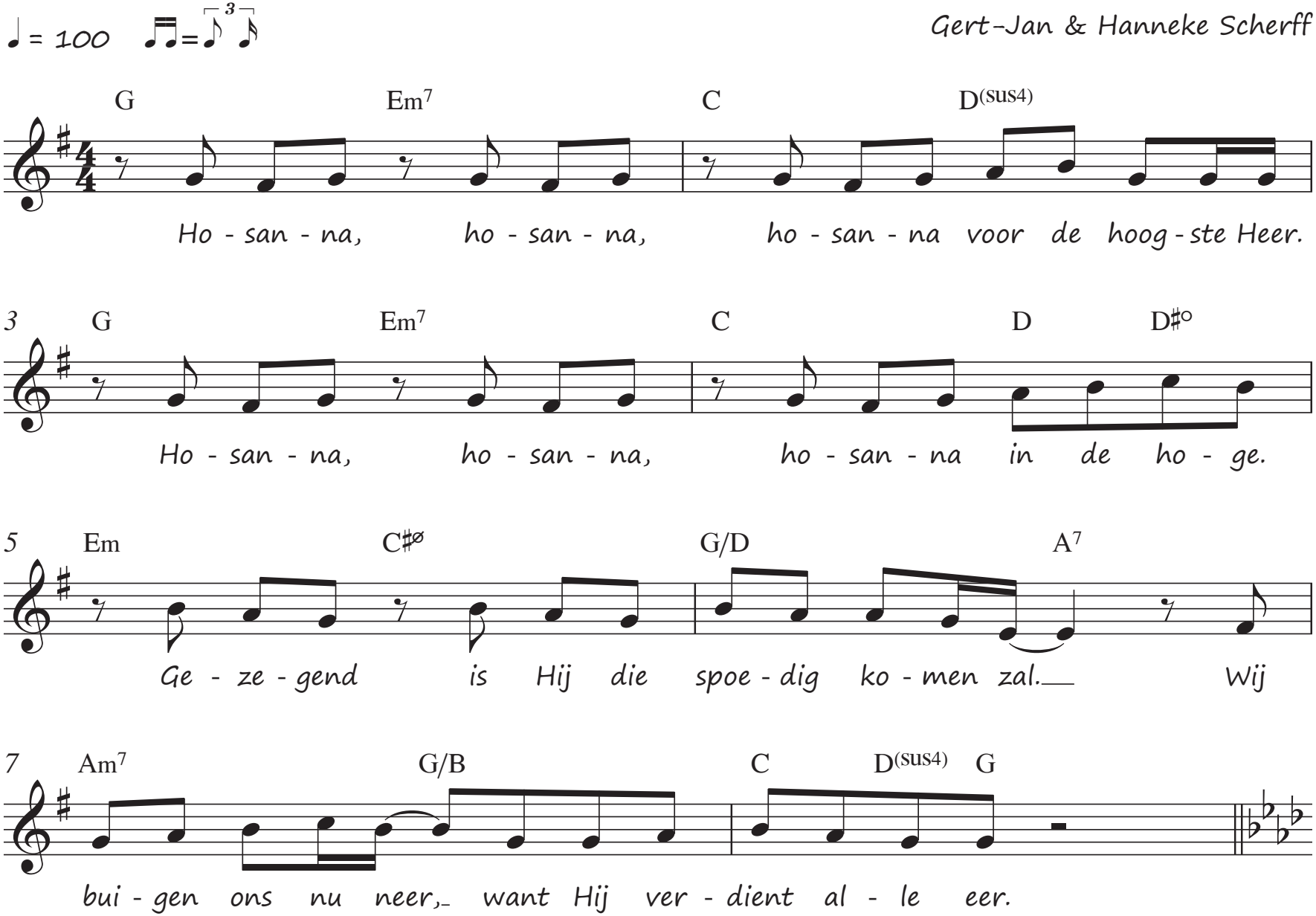
Gert-Jan & Hanneke Scherff